

UPPER FLOOR PLAN

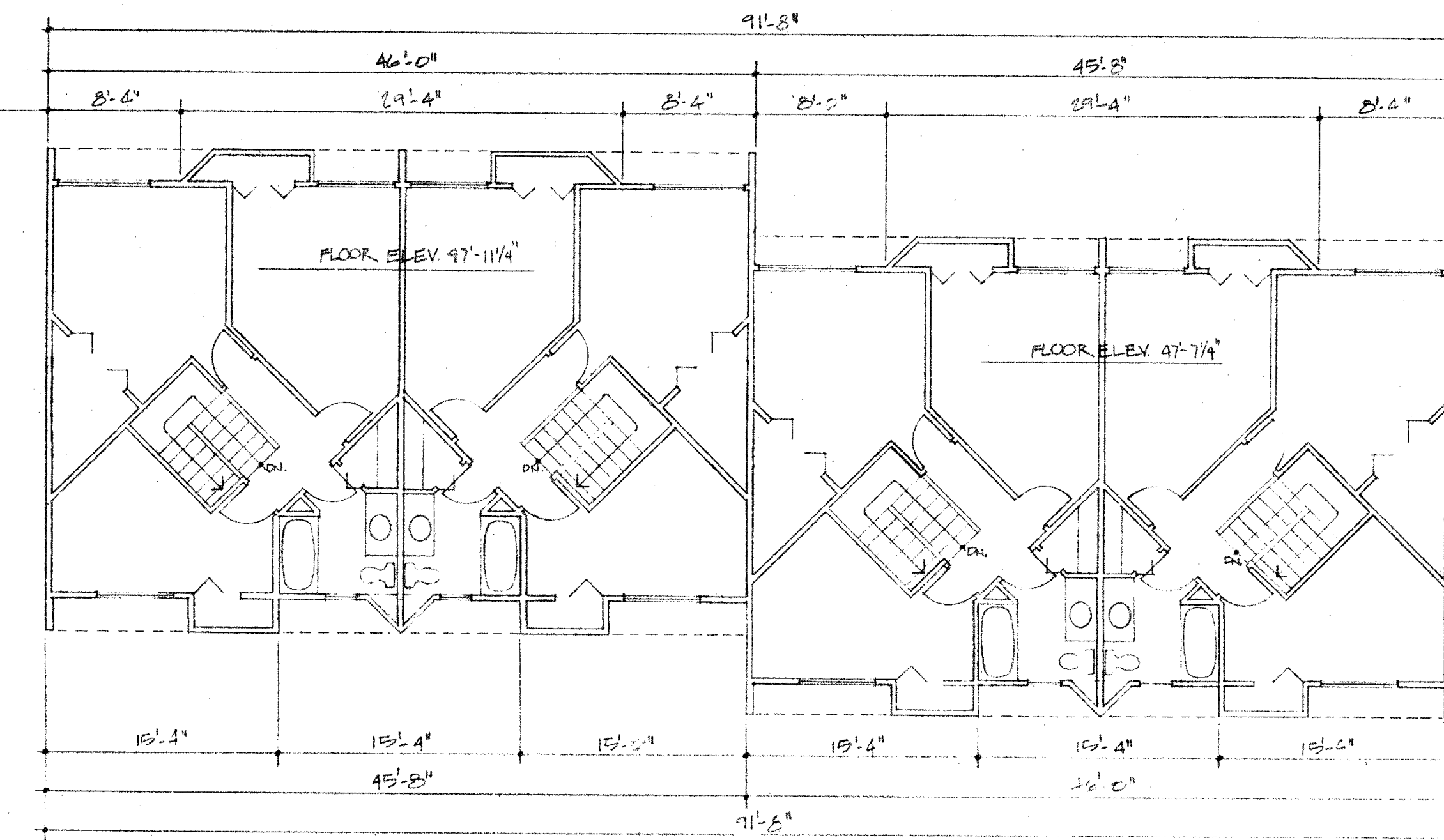

1/8" = 1'-0"

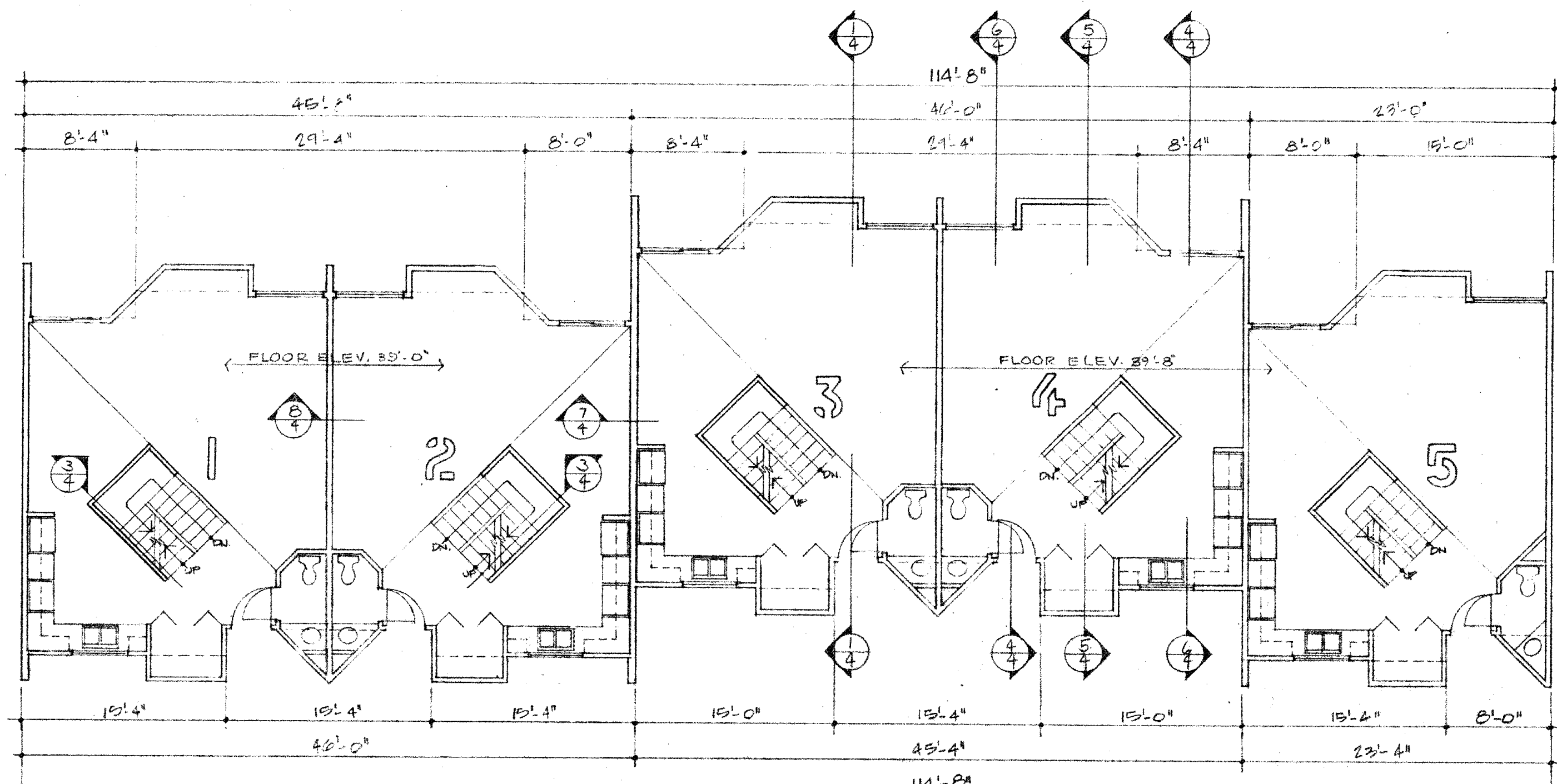

GROUND FLOOR PLAN

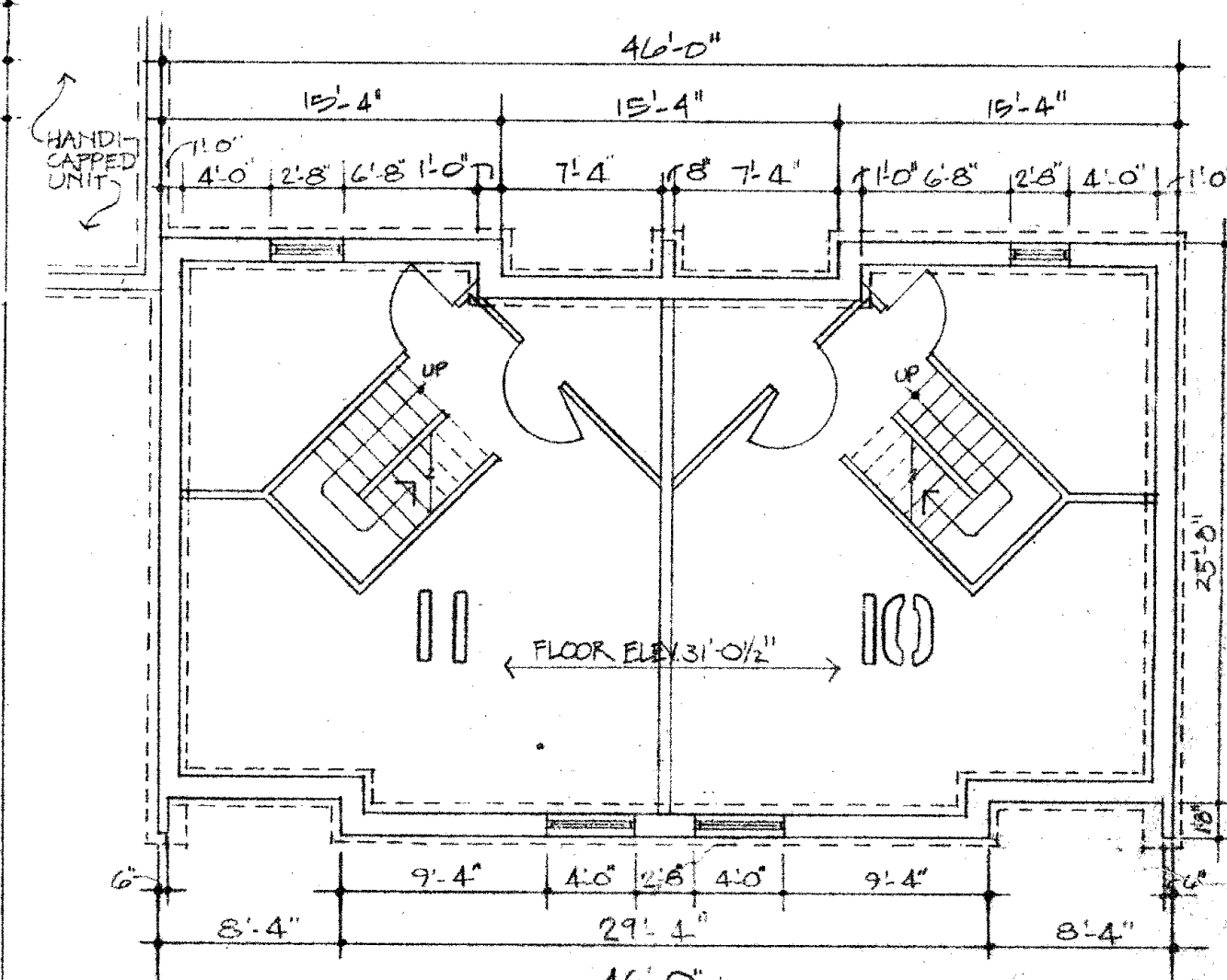
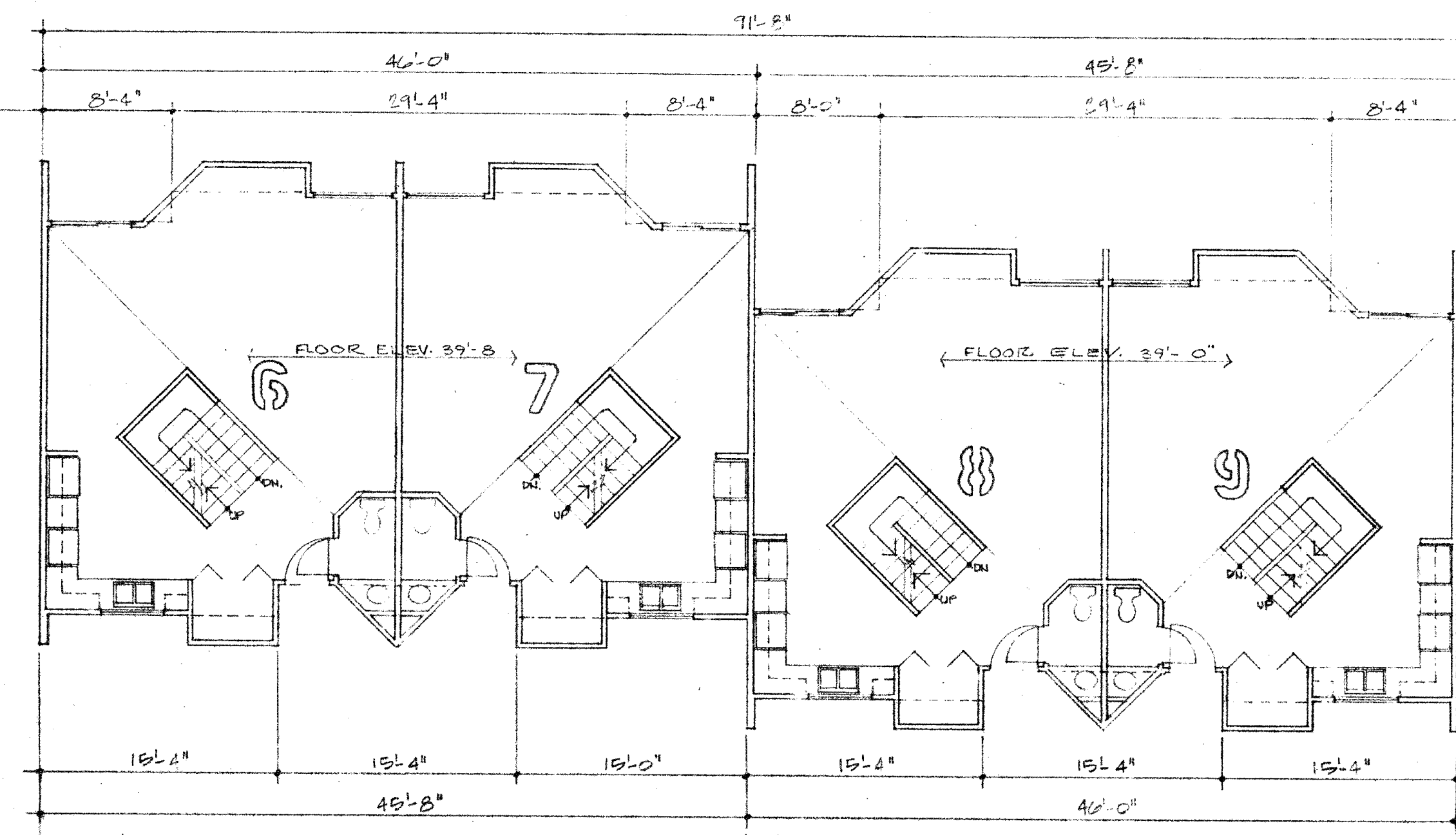

FOOTINGS & FOUNDATION PLAN UNITS 10 & 11
SEE GROUND FLOOR PLANS & UPPER FLOOR PLANS UNITS 8 & 9 - SIMILAR.
SEE ALSO 1/2" PLANS SHEET 2 - SIMILAR.

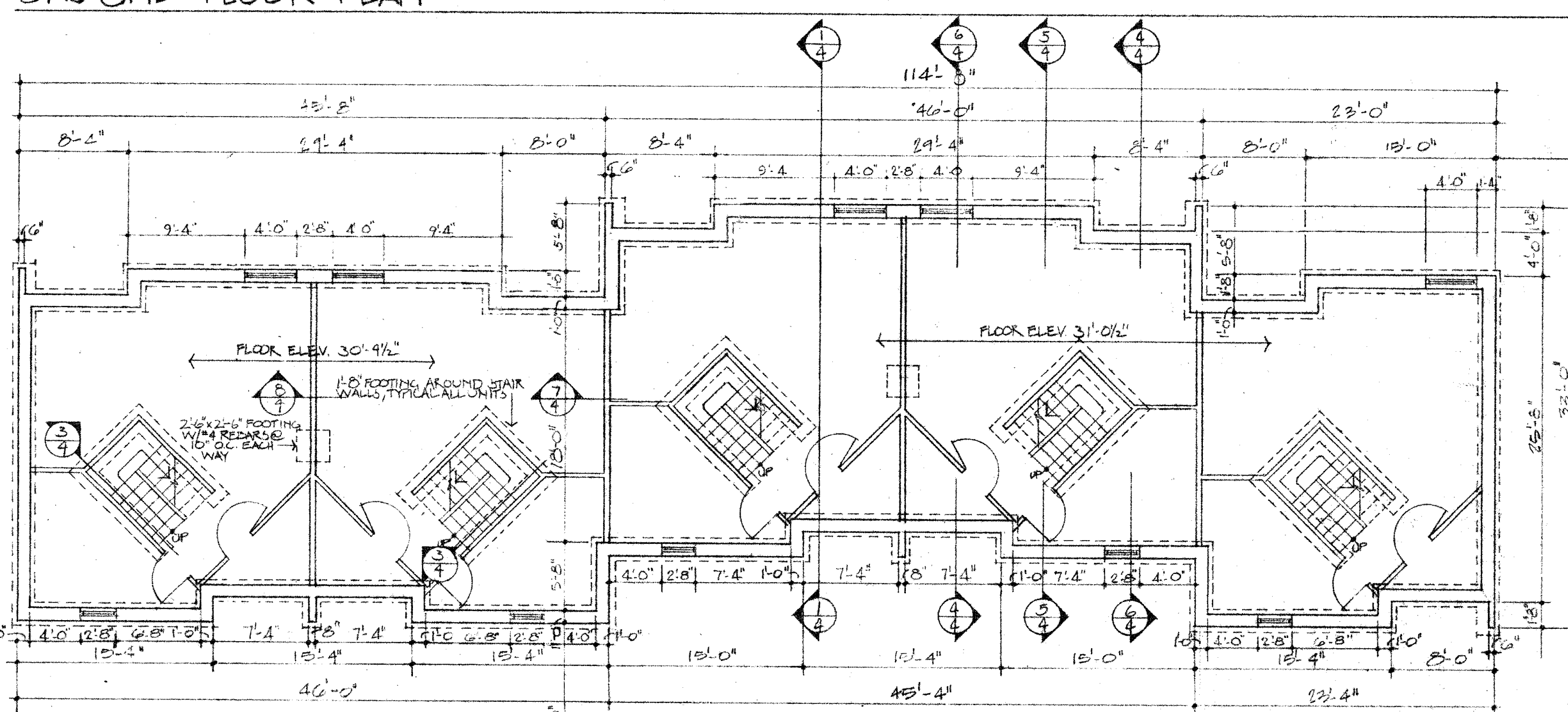

BASEMENT FLOOR PLAN - FOOTING & FOUNDATION PLAN - GARAGE SLABS ON GRADE

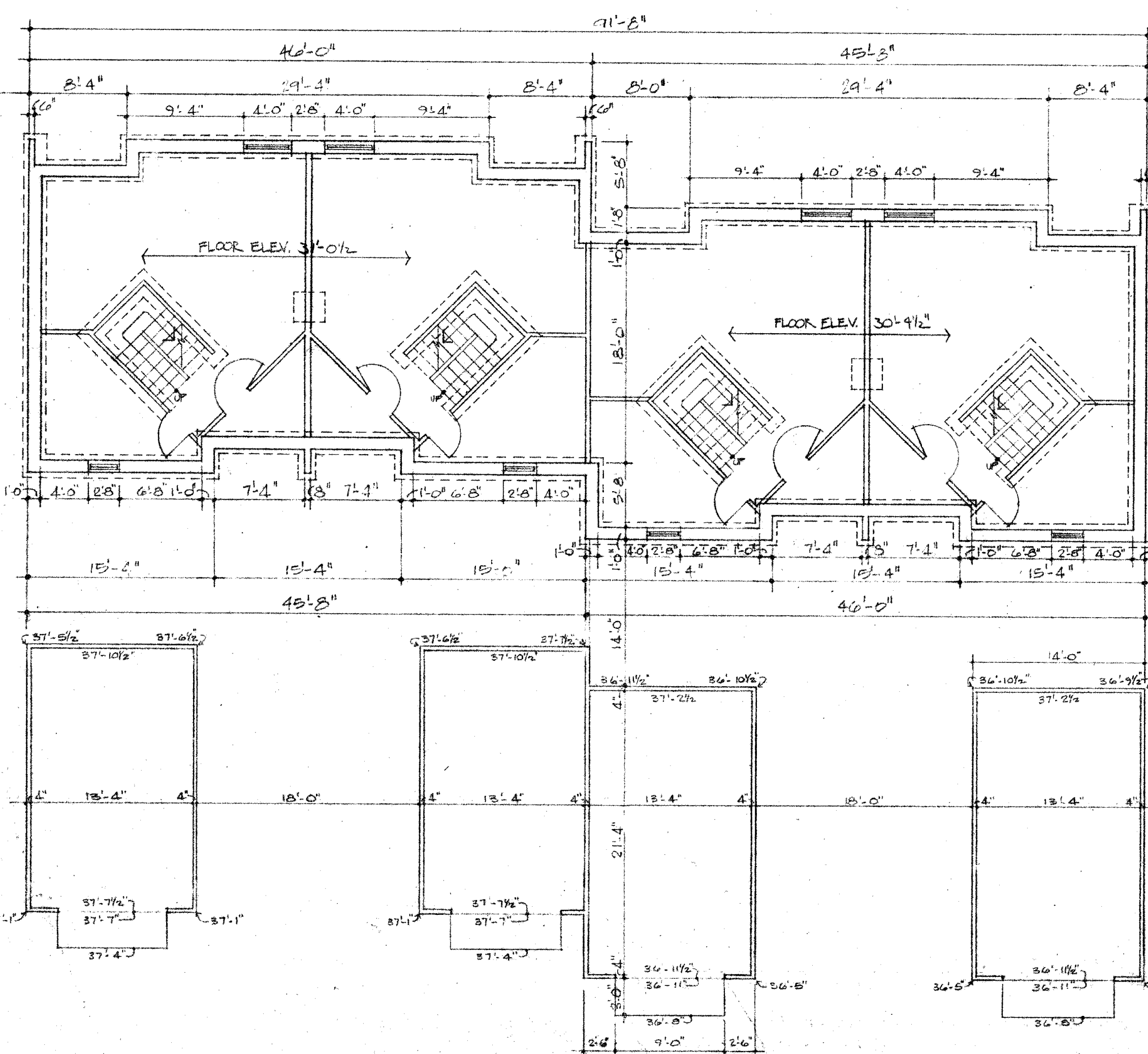

1/8" = 1'-0"

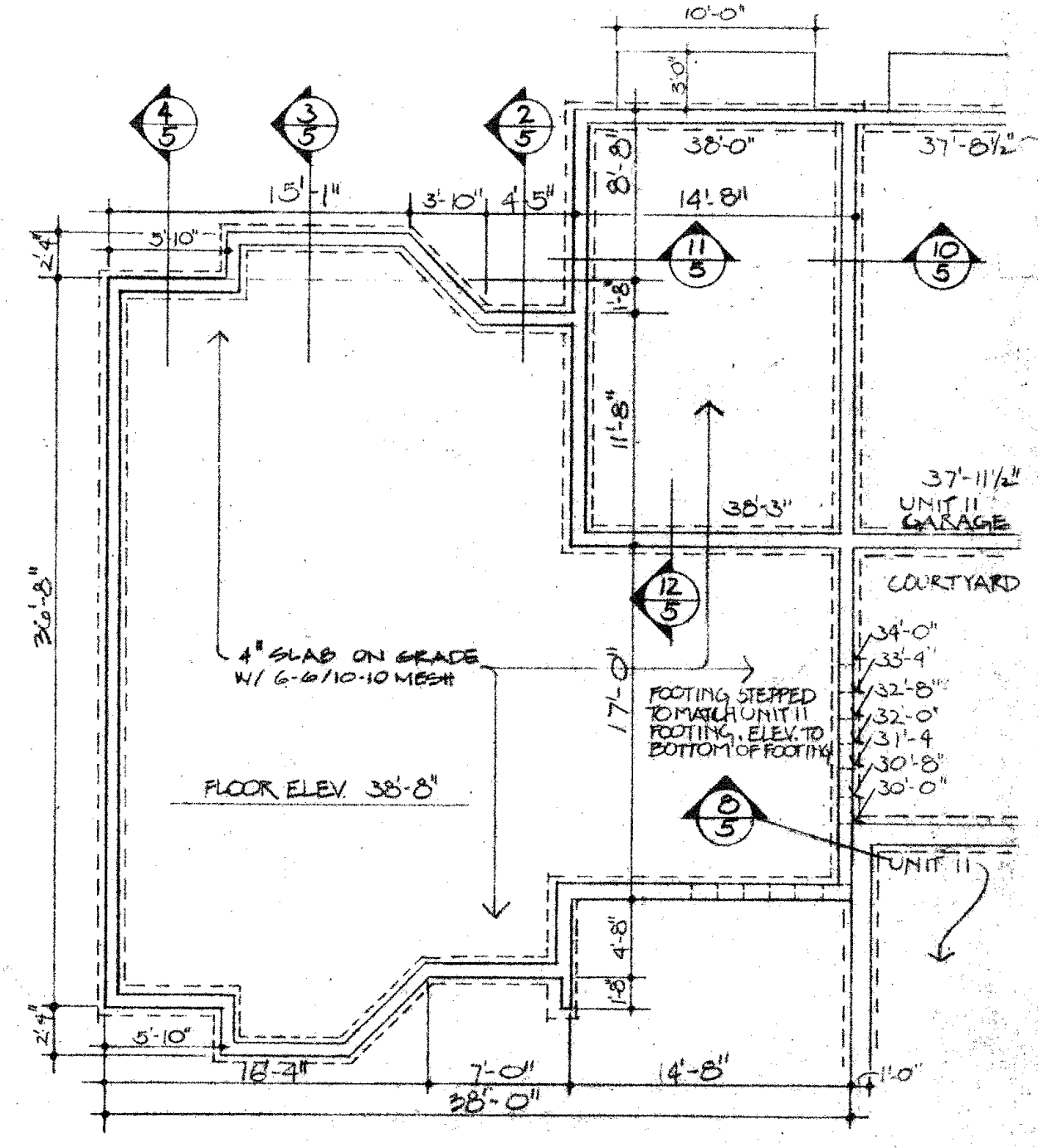

FOOTINGS & FOUNDATION PLAN - HANDICAPPED UNIT NO. 12

HEREBY CERTIFY THAT THIS PLAN, SPECIFICATION, OR REPORT WAS PREPARED BY ME OR UNDER MY DIRECT SUPERVISION AND THAT I AM A DULY REGISTERED ARCHITECT UNDER THE LAWS OF THE STATE OF MINNESOTA.

Paul J. Taylor DATE 2-28-77, REG. NO. 2223
Raymond T. Hermanson DATE 1-24-77, REG. NO. 2715

NORTHWAY PROJECT B
12 UNIT TOWN HOUSES FOR HRA
ST. CLOUD, MINNESOTA

TRAYNOR, HERMANSON & HAHN ARCHITECTS INC.
ST. CLOUD, MINNESOTA
STRUCTURAL ENGINEERS JOHNSTON & SAHLMAN, INC. MPLS., MINN.
CONSULTING ENGINEERS GAUSMAN & MOORE, INC. ST. PAUL, MINN.

FLOOR PLANS UNITS 1 THRU 12

SCALE AND NOTES
DATE 9-25-77
DRAWN RWH
REVISIONS
CHECKED RTH, FVT

DRAWING NUMBER
2
OF 5

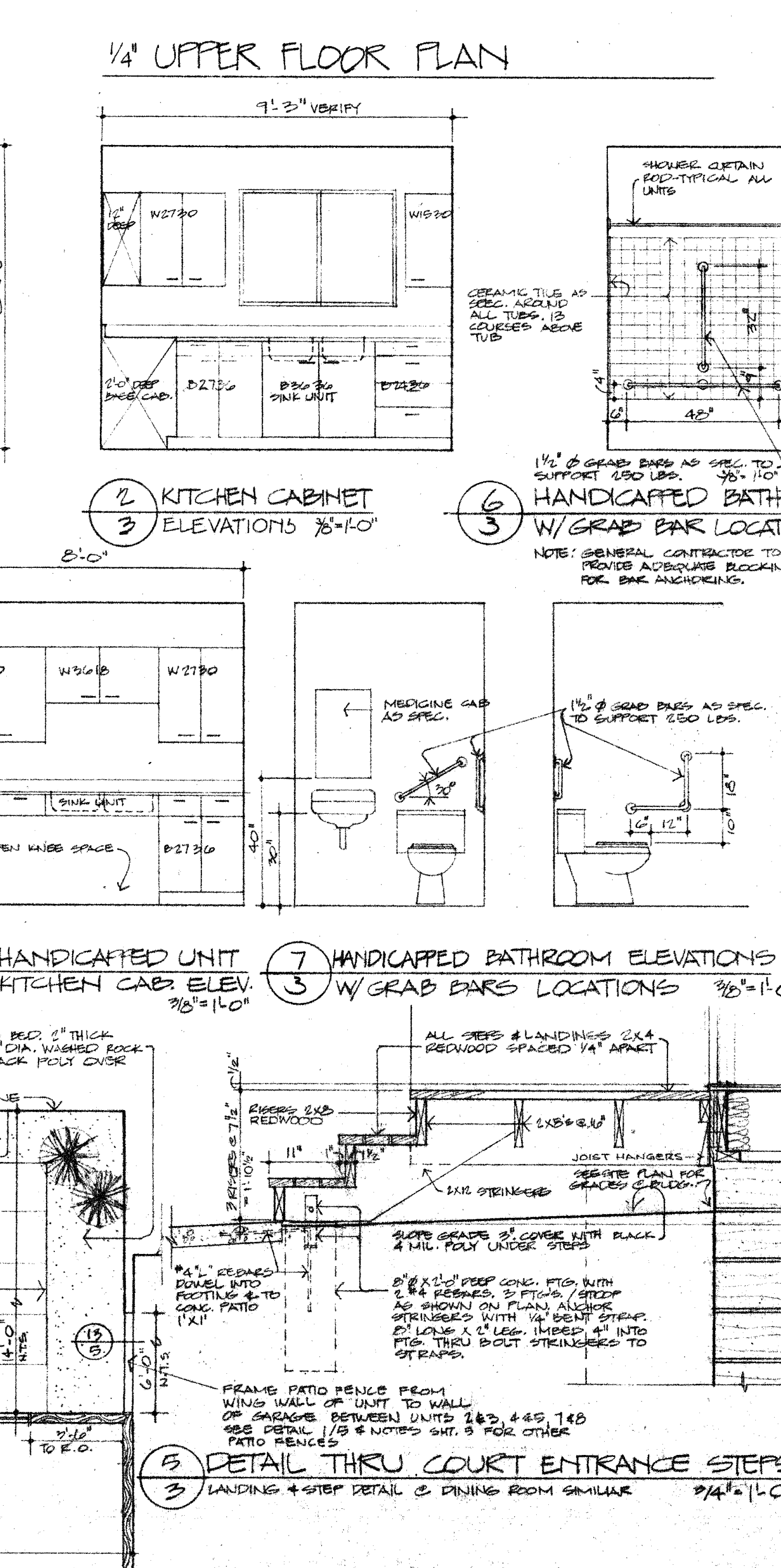
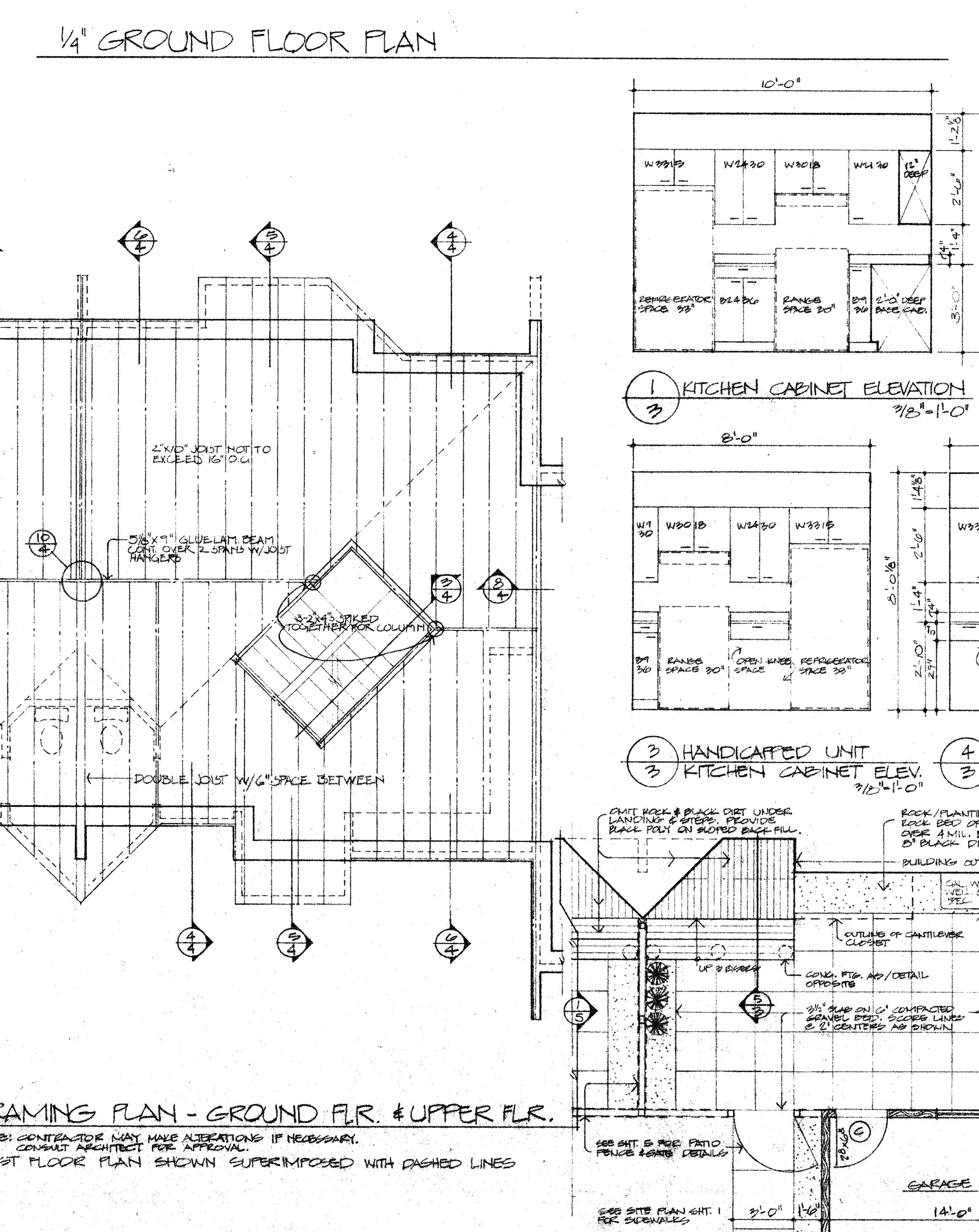
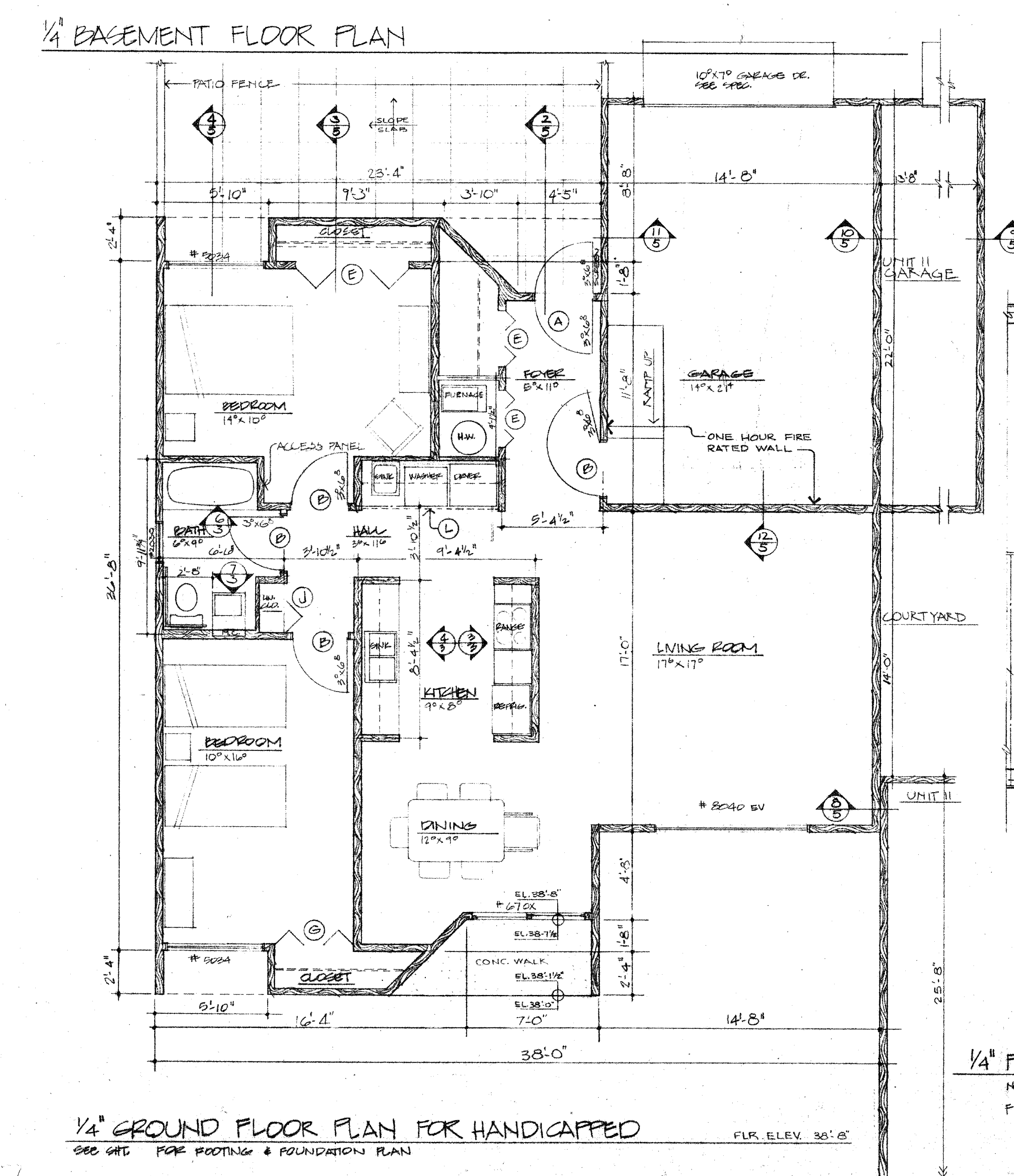
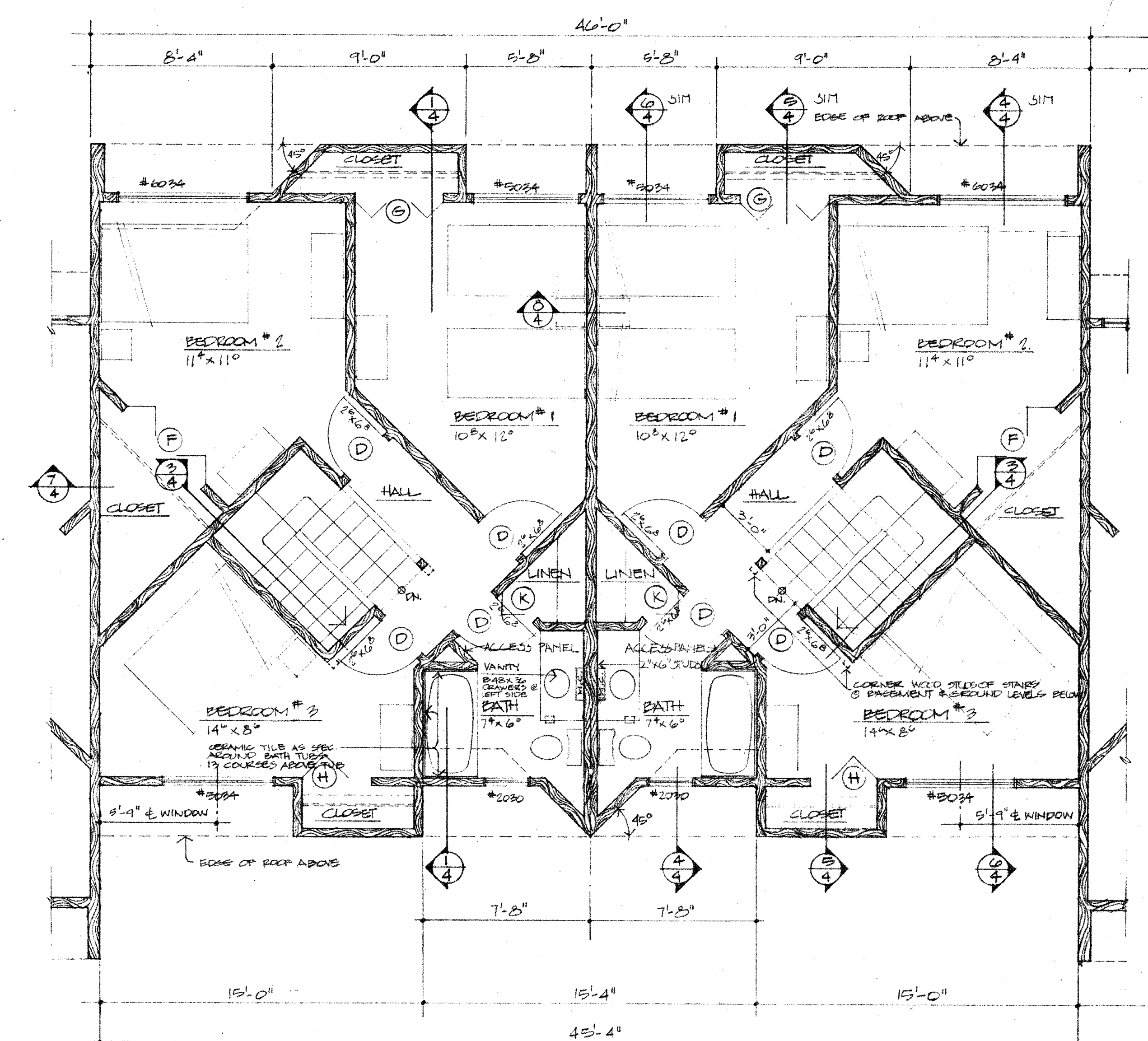
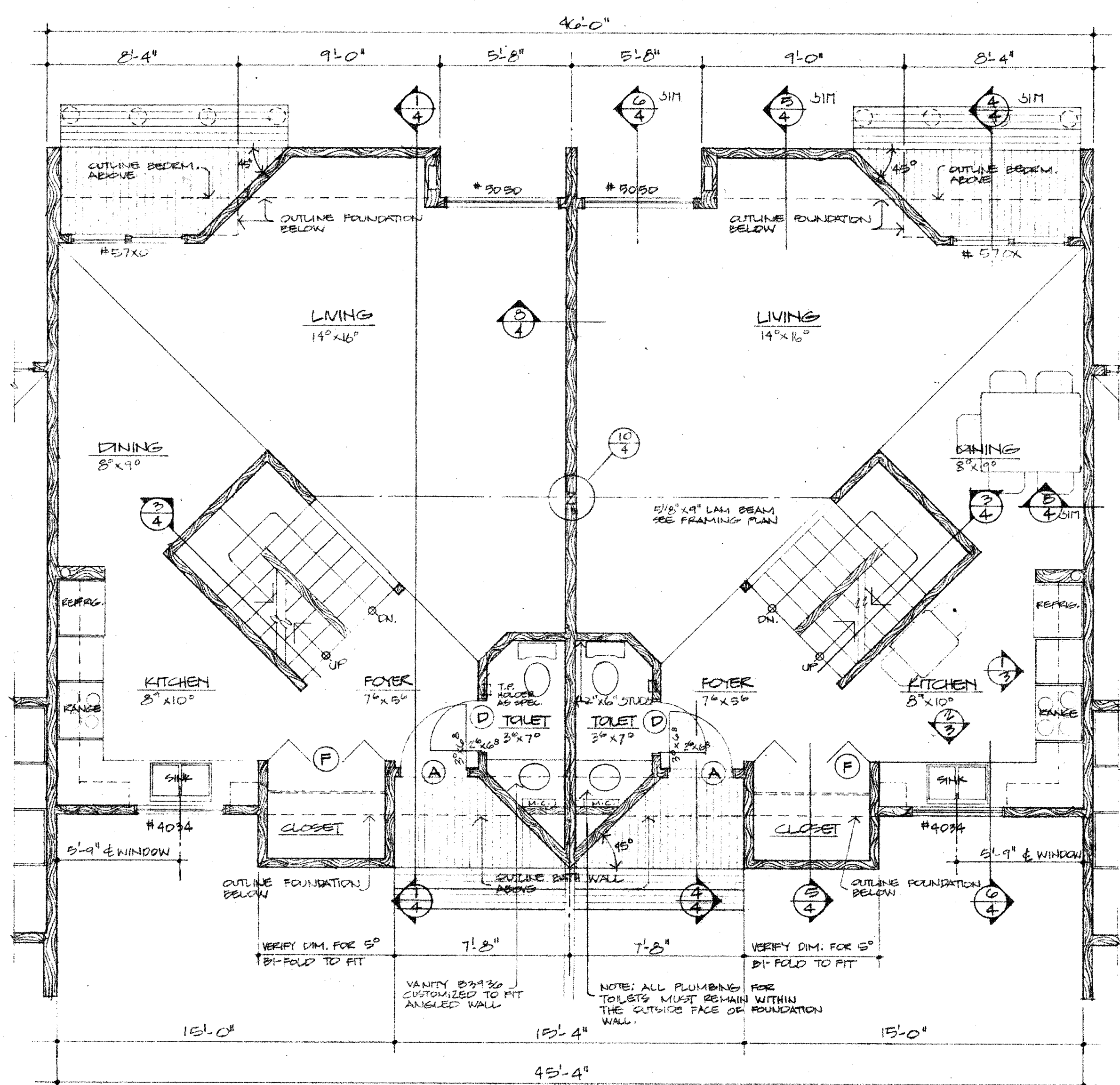
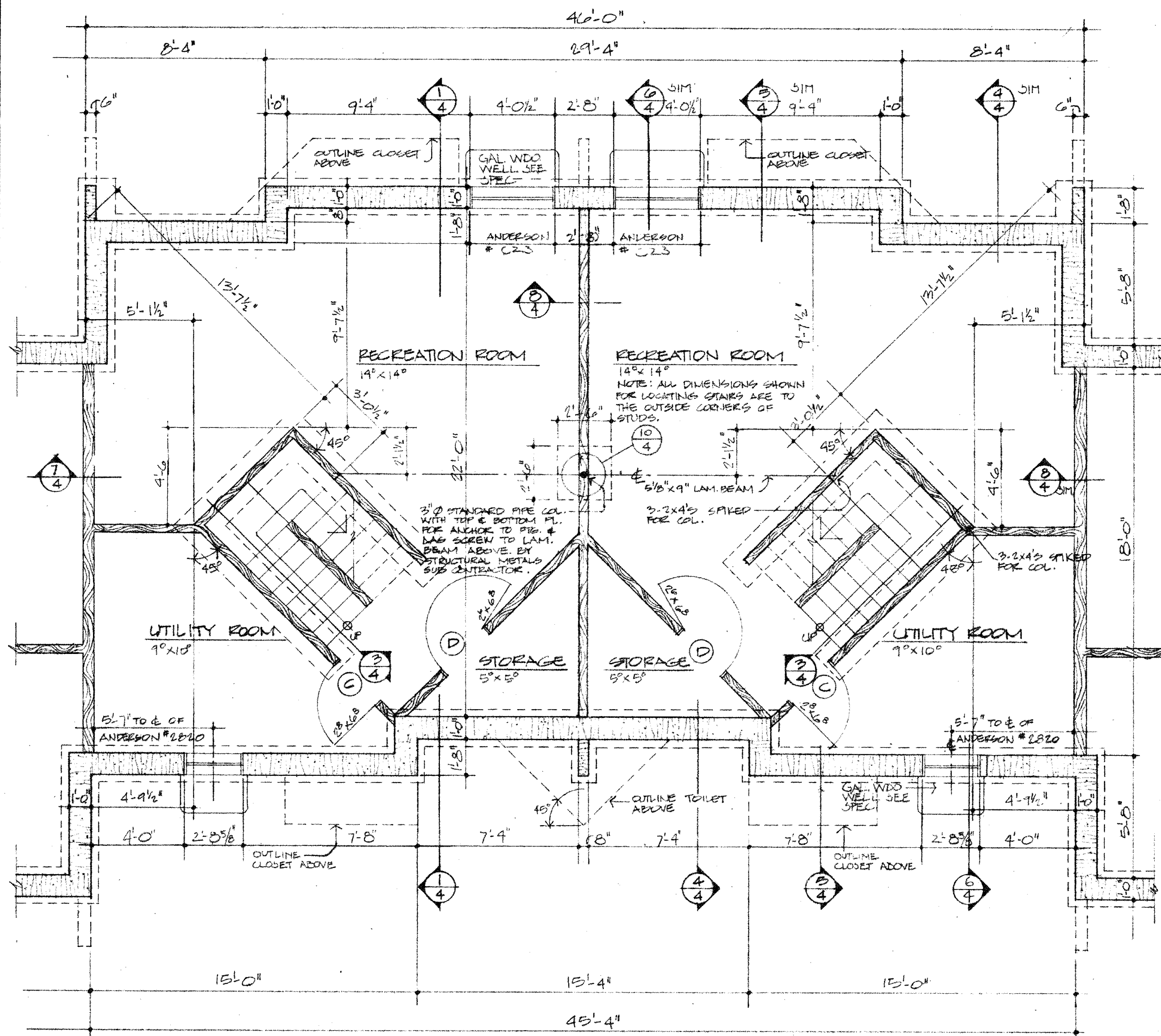

ROOM FINISH SCHEDULE				
ROOM NAME	FLOOR	WALLS	CEILING	REMARKS
BASEMENT FLOOR PLAN				
RECREATION	CONC.	C.P./SPEX EXPOSED		
UTILITY	CONC.		EXPOSED	
STORAGE	CONC.		EXPOSED	
STAIR			GRAB BAR	
GROUND FLOOR PLAN				
FOYER	COMPOSITION	SPR FIN W/ TYP. FINISH	SPR FIN W/ TYP. FINISH	
TOILET	COMPOSITION			UNDERLAYMENT TO BE 3/8\"
KITCHEN	COMPOSITION			HARDWOOD BOARD (SHELF/SHIRT)
DINING	COMPOSITION			
LIVING	CARPET			PREFINISHED UNDERLAY
STAIR	CARPET			
UPPER FLOOR PLAN				
HALL	CARPET			
BATH	CERAMIC T.			HARDWOOD UNDERLAY
LINEIN CLO.	CARPET			PARTIAL BOARD (SHELF/SHIRT)
BEDROOM #1	CARPET			
BEDROOM #2	CARPET			
BEDROOM #3	CARPET			
STAIRS	CARPET			
ALL CLOSETS	CARPET			
DOOR SCHEDULE				
MARK	SIZE	MATERIAL	FRAME	REMARKS
A	3'0\"	METAL	WOOD	INSULATED CORE
B	3'0\"	METAL	WOOD	INSULATED CORE
C	2'0\"	WOOD	WOOD	HOLLOW CORE
D	2'0\"	WOOD	WOOD	HOLLOW CORE
E	3'0\"	WOOD	NONE	B1-FOLD-SEE SPEC.
F	4'0\"	WOOD	NONE	B1-FOLD-SEE SPEC.
G	4'0\"	WOOD	NONE	B1-FOLD-SEE SPEC.
H	3'0\"	WOOD	NONE	B1-FOLD-SEE SPEC.
J	3'0\"	WOOD	NONE	B1-FOLD-SEE SPEC.
K	2'0\"	WOOD	NONE	B1-FOLD-SEE SPEC.
L				CUSTOM SCREEN-SEE SPEC.

I HEREBY CERTIFY THAT THIS PLAN, SPECIFICATION, OR REPORT WAS PREPARED BY ME OR UNDER MY DIRECT SUPERVISION AND THAT I AM A DULY REGISTERED ARCHITECT UNDER THE LAWS OF THE STATE OF MINNESOTA.

Paul J. Chapman DATE 2-22-77 REG. NO. 2823

Raymond J. Hermanson DATE 2-22-77 REG. NO. 2715

NORTHWAY PROJECT B
12 UNIT TOWN HOUSES FOR HRA
ST. CLOUD, MINNESOTA

TRAYNOR, HERMANSON & HAHN ARCHITECTS INC.
ST. CLOUD, MINNESOTA
STRUCTURAL ENGINEERS JOHNSTON & SAHLMAN, INC. MPLS., MINN.
CONSULTING ENGINEERS GAUSMAN & MOORE, INC. ST. PAUL, MINN.

1/4\"/>